Tips for scanning in Adobe

1) Open Adobe Acrobat.
2) Open the scan dialog box

1. Select Create PDF from the toolbar or the File menu, then from Scanner; or

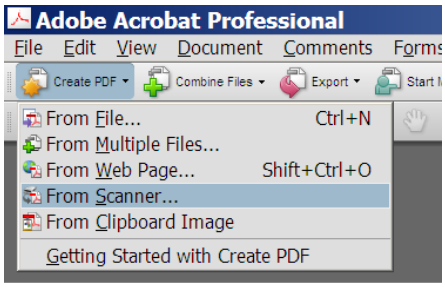

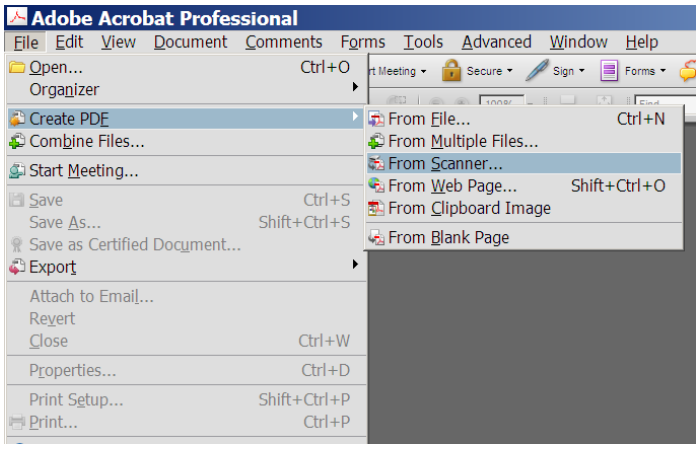

2. Select Document from the menu bar, then Scan to PDF

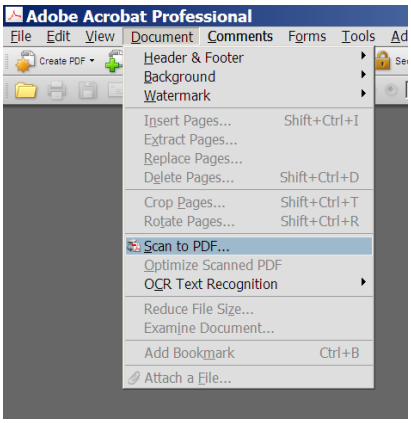

3. Select Create PDF from the start up menu

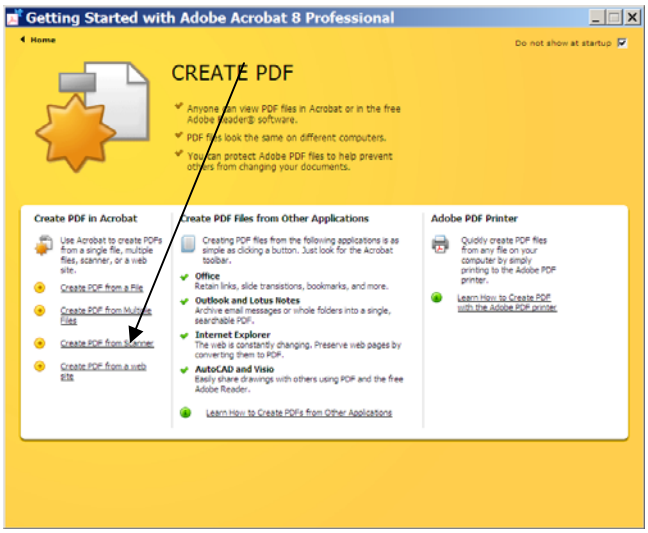

3) On the Acrobat Scan dialog box, select Scanner Options.

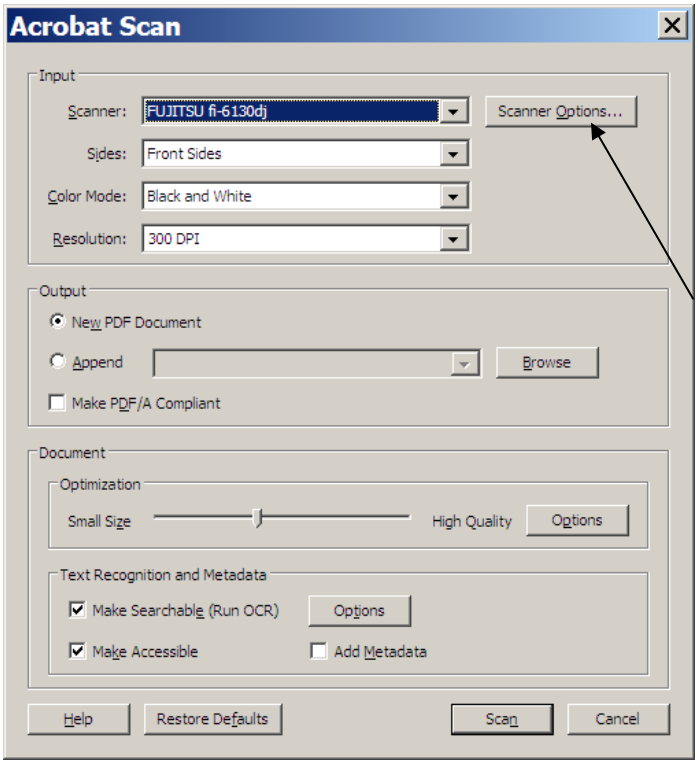

4) In the popup box, in the User Interface field, select Show Scanner's Native Interface, then select OK.

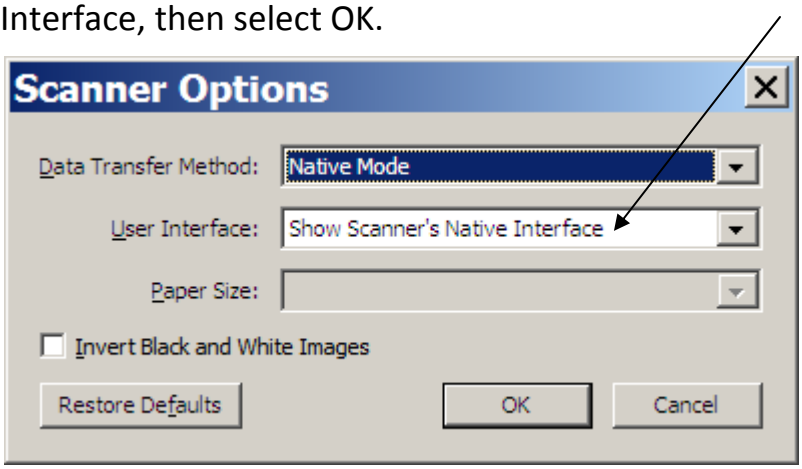

5) Select Scan, name the file and choose the directory you want the file saved in.

6) On the Twain Driver box (Scanner interface popup), in the Black/White filed (next to the Threshold setting, about halfway down the box, slightly below and to the right of center), select Advanced DTC.

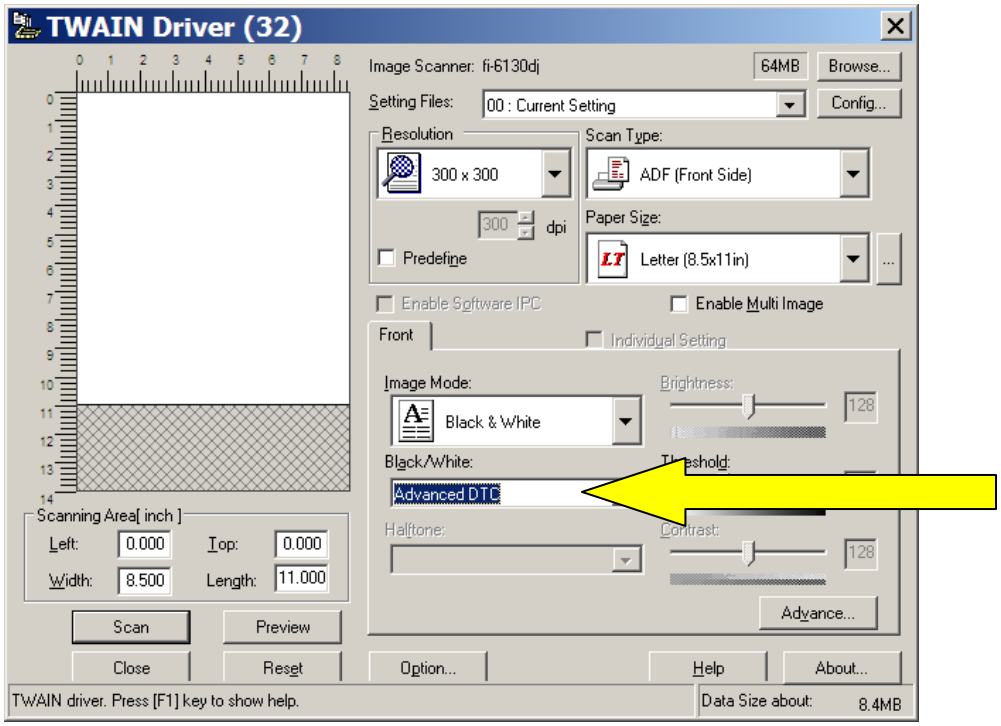

7) Select Scan.

This setting gets scans from pink, blue and yellow paper without any background shading. Then it's a matter of finding the right DPI to get the text to appear readable.

Once you've set this setting, you can hide the native interface again and it will retain the setting so you don't have to go through these steps each time.